

NATIONAL INSTITUTE OF TECHNOLOGY CALICUT

PROACTIVE DISCLOSURE OF INFORMATION
UNDER SECTION 4 RTI ACT 2005

By

NATIONAL INSTITUTE OF TECHNOLOGY CALICUT
NIT CAMPUS P.O., KOZHIKODE-673 601, KERALA, INDIA



NATIONAL INSTITUTE OF TECHNOLOGY CALICUT

ABOUT THE INSTITUTE

URL: www.nitc.ac.in

Vision

International Standing of the highest caliber

Mission

To develop high quality technical education and personnel with a sound footing on basic engineering principles, technical and managerial skills, innovative research capabilities, and exemplary professional conduct to lead and to use technology for the progress of mankind, adapting themselves to changing technological environment with the highest ethical values as the inner strength.

Profile

National Institute of Technology Calicut (NITC) is one among the 20 National Institutes of Technology under the Ministry of Human Resource Development, Government of India and is fully funded by the Central Government. The Institute was originally established in September 1961, jointly by Government of India and Government of Kerala as the Regional Engineering College, fondly known as Calicut Regional Engineering College (CREC). The Ministry of Human Resource Development (MHRD), Government of India elevated CREC to Deemed University and given the name of National Institute of Technology, Calicut in June 2002. This Institute has been further brought under the National Institutes of Technology Act 2007 from 15 August, 2007 and it presently enjoys the status of an Institute of National Importance. It offers undergraduate, postgraduate and Ph.D Research programs in Engineering, Technology, Applied Science, and Management. At present, there are 10 UG programs and 25 PG programmes offered along with Ph.D. NITC has pioneered the digital library by building the NALANDA (Networking of Library and Digital Archives), by its own faculty several years ago. The voluminous collection of books, the large number of online journals, and the back volumes of reputable research journals are very useful resources for the research scholars and faculty. Institute is strongly networked with other academic, R&D organizations, and industries through various activities. There are nine halls of residences for men and one hostel with four blocks for women.

How to reach NIT Calicut?

Institute is placed in a serene campus, around 22km away from Calicut (Kozhikode) city. Calicut (Kozhikode) is well connected to other cities in India by Air, Rail and Road. The Calicut Airport is located at Karipur, 27 Kms. south-east of the city. Regular flights are available to Mumbai, Cochin, Mangalore, Chennai, Goa, Trivandrum, and Coimbatore, and also to many destinations in the Middle-East which include Sharjah, Dubai, Abu Dhabi, Kuwait, Bahrain, Doha, Fujairah, Ras-al-Khaimah, and Muscat. The nearby airports are Cochin, Coimbatore and Mangalore. Connections by rail are available from Calicut to the major centres in India which include New Delhi, Jammu Tawi, Gorakhpur, Bombay, Calcutta, Gowhatti, Hyderabad, Bangalore, Madras, Ahmedabad, Indore, Trichy, Mangalore, Trivandrum and Varanasi. The Calicut bound trains take deviation from the main Madras-Cochin route from Palghat Junction. The trains bound for North via Konkan passes through Calicut. Calicut is road connected to Bombay via Mangalore and Goa (NH17). The connection to Kanyakumari is via Cochin and Trivandrum (NH17 and NH47). Bangalore is road connected via Sultan Battery, Gundulpet and Mysore (NH 212). The route by road to Chennai is via Malappuram, Palghat, Coimbatore and Salem (NH 213 and NH47), and to Ooty is via Nilambur and Gudalur (State Highway).

CONTACT ADDRESS

**National Institute of Technology Calicut,
NIT Campus P.O., Calicut
Kerala - Pin 673 601.
Ph.No. 0495 - 2286100,
Fax No. 0495 - 2287250
Email: diretor@nitc.ac.in, registrar@nitc.ac.in, pio_nitc@nitc.ac.in**

Powers and Duties of Officers and Employees

The powers and duties of Officers and employees of the Institute is covered in the overarching National Institute of Technology Act 2007 and the First Statutes of NITs of April 2009 of Government of India. Following table gives an indication of the powers and duties of Officers and employees of NIT Calicut.

1.	Director	:	Principal, Academic and Executive Officer of the Institute.
2.	Registrar	:	Custodian of records, common seal, funds of the institute and such other property of the institute that the board shall commit to his charge. Secretary to Board of Governors and other bodies as provided under the Act and Statutes.
3.	Dean (Academic) (Statute 19)	:	Advise Director on Academic matters on all Undergraduate/ Postgraduate Programmes of the Institute. Chairperson of the Board of Academic Council (BOAC).
5.	Dean (Planning & Development) (Statute 19)	:	Advise Director in Planning, operation and Maintenance, financial matters, budget etc
6.	Dean (Student Welfare) (Statute 19)	:	Advise Director on Student welfare matters, Co scholastic matters etc
7.	Dean (Faculty Welfare) (Statute 19)	:	Advise Director on Faculty welfare matters, Faculty Discipline, integrity and commitment.
8.	Dean (R&C) (Statute 19)	:	Advise Director on Consultancy and Sponsored Research matters etc.
9.	Chief Warden	:	Head of Hostel Administration and Management, Chairman of Hostel & Mess Committee, Warden's Committee etc
10.	Professor (T&P)	:	Placement & training of all students
11.	Librarian	:	Head of Library & Digital Library
12.	Deputy Registrar (Admn.)	:	Head of the Section on Establishment & Administrative matters, Public Information Officer
13.	Deputy Registrar(Academic)	:	Head of the Section on Academic Matters (UG, PG, Ph.D etc.), Assistant Public Information Officer
14.	Deputy Registrar(Stores & Purchase)	:	Head of the Section on Supply of Stores, Procurement, Maintenance of equipment etc, Assistant Public Information Officer

15.	Deputy Registrar(Finance)	:	Head of the Section on Budget, Finance, Accounts, Audit matters
16.	Internal Audit Officer	:	Head of Internal Audit Wing
17.	Executive Engineer	:	Head of the Section on Implementation & monitoring of construction projects, operation and maintenance and annual repair etc.
18.	Heads of the Departments	:	All Heads of the Departments and Schools deal with General Administration of Departments, and Student Discipline, Course Delivery, Research Activities etc.
19.	Teaching faculty	:	Academic and Research work, sponsored research and consultancy and assistance in Administration
20.	Ministerial Staff	:	Support in Administration and Management
21.	Technical Staff	:	Support in Course Delivery, Research Activities, Operation and maintenance etc

Procedure to be followed in the Decision making process including channels of supervision and accountability

Institute follows the CCS Rules and the hierarchy of governance and administration as stipulated in the NIT Act 2007. The hierarchy of the system is given in the organizational structure given below.

ORGANIZATION STRUCTURE

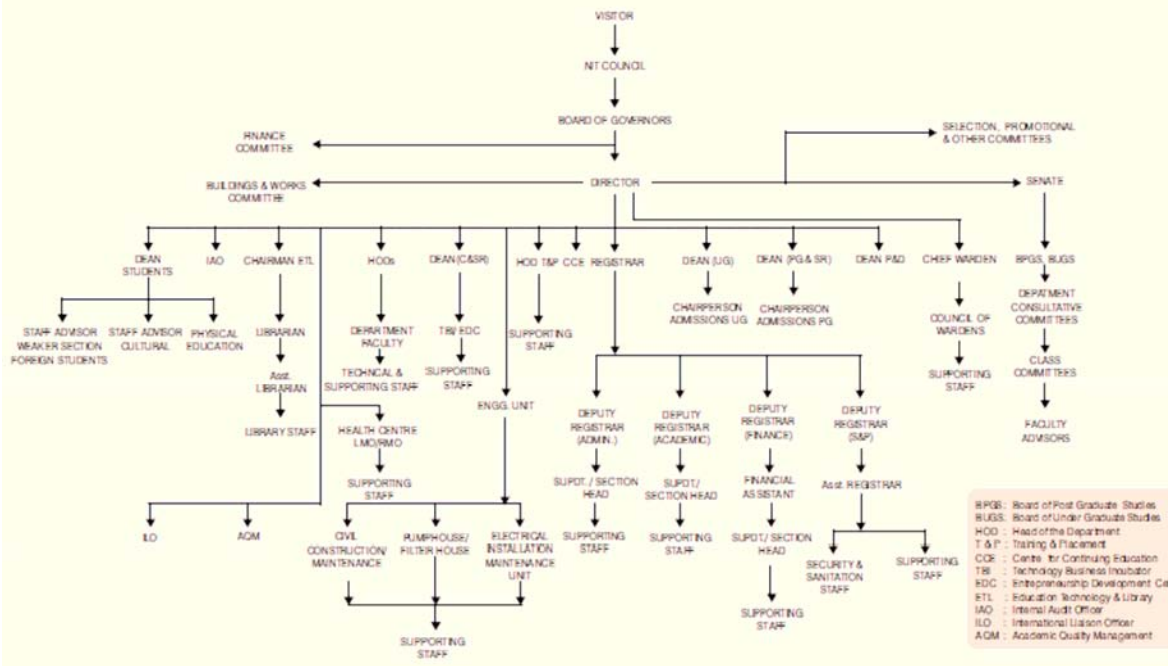

Norms for working

Institute follows a hierarchical structure as shown in the Organizational chart. Hence files and papers will be put up from the lower levels to the appropriate authority through proper channel.

Rules, Regulations, Instructions, manuals and records held by it for discharge of functions

NIT Act 2007

First Statutes of NITs, Ministry of HRD, Government of India

CCS Leave Rules 1972

CCS Conduct Rules 1964

CCS(CCA) Rules 1965

GFR

FR&SR

Medical Attendance Rules 1940

LTC Rules

CCS TA Rules

B.Tech Regulations (www.nitc.ac.in)

M.Tech Regulations(www.nitc.ac.in)

Ph.D Regulations(www.nitc.ac.in)

and all other rules, regulations that become applicable pursuant to the above.

Statement of Categories of documents held by the organization or under its control

Records needed for the functioning as stipulated under the NIT Act/Statutes/CCS Rules, are maintained by the Institute.

Particulars of arrangement that exists for consultation with or representation by the members of the public in relation to the formulation of its policy or implementation thereof

Statute 11 in the First Statute for NITs provide for nomination of four persons to the Board of Governors from the public

List of Boards, councils, committees and other bodies and the minutes of the meeting which are accessible to public

Following are the bodies responsible for governance and policy level decision making as provided under NIT Act 2007.

Board of Governors

Finance Committee

Buildings and Works Committee

Senate

The minutes and other information mandatory for disclosure under RTI Act 2005 will be accessible for public.

Monthly remuneration of officers/employees including the system of compensation as provided in its regulations

NATIONAL INSTITUTE OF TECHNOLOGY CALICUT

FACULTY PAY DETAILS AS ON 01.11.2011

IDNO	NAME	DESIGNATION	SCALE	AGP	BASIC	GROSS
937	M N BANDYOPADHYAY	DIRECTOR	75000	0	75000	123500
			37400-67000			
22	S JAYARAJ	PROFESSOR	(10000)	10000	56960	109075
			37400-67000			
52	CHANDRAKARAN S	PROFESSOR	(10000)	10000	55350	118851
			37400-67000			
81	PAUL JOSEPH K	PROFESSOR	(10000)	10000	55350	118851
			37400-67000			
599	VINEETH KUMAR.P	PROFESSOR	(10000)	10000	53300	115202
			37400-67000			
738	UNNIKRISHNAN G	PROFESSOR	(10000)	10000	44590	89530
			37400-67000			
683	P.C.SUBRAMANIAN	PROFESSOR	(10000)	10000	51450	111909
			37400-67000			
95	SREERAMA KUMAR R	PROFESSOR	(10000)	10000	53300	115202
			15600-39100			
881	MD. ANAUL KABIR	ASSISTANT PROFESSOR	(8000)	8000	29000	60988
			37400-67000			
8	JOY M L	PROFESSOR	(10000)	10000	49660	96791
			37400-67000			
12	P V RAMACHANDRAN	PROFESSOR	(10000)	10000	56960	122267
			37400-67000			
17	A RAMARAJU	PROFESSOR	(10000)	10000	53740	115985
			37400-67000			
18	ALLESSU KANJIRATHINGAL	PROFESSOR	(10000)	10000	56960	109325
			37400-67000			
28	R SRIDHARAN	PROFESSOR	(10000)	10000	56960	109225
			37400-67000			
30	RAMACHANDRAN N	PROFESSOR	(10000)	10000	52220	100836

32	JOSE MATHEW	PROFESSOR	37400-67000 (10000)	10000	51450	112559
47	V MUSTAFA	PROFESSOR	37400-67000 (10000)	10000	53770	116039
64	MOHAMMED AMEEN A M	PROFESSOR	37400-67000 (10000)	10000	51450	99619
63	T M MADHAVAN PILLAI	PROFESSOR	37400-67000 (10000)	10000	49660	108723
55	SHASHIKALA A P	PROFESSOR	37400-67000 (10000)	10000	51450	111909
54	INDIRA P V	PROFESSOR	37400-67000 (10000)	10000	49660	108723
53	SUDHAKUMAR J	PROFESSOR	37400-67000 (10000)	10000	49660	108723
51	SANKAR N	PROFESSOR	37400-67000 (10000)	10000	51450	111909
50	ZACHARIA VARGHESE T	PROFESSOR	37400-67000 (10000)	10000	53740	116735
48	N GANESAN	PROFESSOR	37400-67000 (10000)	10000	56960	122217
46	SYAMALA P	PROFESSOR	37400-67000 (10000)	10000	56960	121717
575	T K SURESH BABU	PROFESSOR	37400-67000 (10000)	10000	51450	99619
570	SATHI DEVI P S	PROFESSOR	37400-67000 (10000)	10000	49660	108723
487	R VIJAYAKUMAR	PROFESSOR	37400-67000 (10000)	10000	55350	119601
269	JEEVAMMA JACOB	PROFESSOR	37400-67000 (10000)	10000	51450	99619
96	LILLYKUTTY JACOB	PROFESSOR	37400-67000 (10000)	10000	53300	115702
91	ABRAHAM T MATHEW	PROFESSOR	37400-67000 (10000)	10000	53300	115202
85	SUSY THOMAS	PROFESSOR	37400-67000 (10000)	10000	51450	111909
80	ELIZABETH ELIAS	PROFESSOR	37400-67000 (10000)	10000	55350	119601
79	GOVINDAN V K	PROFESSOR	37400-67000 (10000)	10000	53110	114864
643	M V L R ANJANEYULU	PROFESSOR	37400-67000 (10000)	10000	51450	100269
593	JACOB M J	PROFESSOR	37400-67000 (10000)	10000	55350	119601
585	PRIYA CHANDRAN	PROFESSOR	37400-67000 (10000)	10000	51450	111909
582	JESSY JOHN C	PROFESSOR	37400-67000 (10000)	10000	51450	111909

78	K S SIVANANDAN	PROFESSOR	37400-67000 (10000)	10000	55280	105670
77	MATHEW VARGHESE VAIDY AN	PROFESSOR	37400-67000 (10000)	10000	53710	103190
29	P K RAJENDRA KUMAR	PROFESSOR	37400-67000 (10000)	10000	51450	112659
27	MURALEEDHARAN C	PROFESSOR	37400-67000 (10000)	10000	49660	109373
829	PREDEEP P	PROFESSOR	37400-67000 (10000)	10000	49660	108723
108	SUSHAMA C M	ASSISTANT PROFESSOR	15600-39100 (8000)	8000	31510	72856
678	MANU R	ASSISTANT PROFESSOR	15600-39100 (8000)	8000	26170	63351
681	RIJIL RAMCHAND	ASSISTANT PROFESSOR	15600-39100 (7000)	7000	24320	58278
686	SAMEER S M	ASSISTANT PROFESSOR	15600-39100 (8000)	8000	29080	61864
691	SAIDALAVI KALADY	ASSISTANT PROFESSOR	15600-39100 (7000)	7000	24320	52014
696	VINOD P	ASSISTANT PROFESSOR	15600-39100 (7000)	7000	24320	52014
704	PREETHA P	ASSISTANT PROFESSOR	15600-39100 (7000)	7000	23400	51110
743	SUBHASREE M	ASSISTANT PROFESSOR	15600-39100 (7000)	7000	22170	54451
785	DHANARAJ K J (Q I P)	ASSISTANT PROFESSOR	15600-39100 (6000)	6000	19810	48470
784	SAJITH A S	ASSISTANT PROFESSOR	15600-39100 (6000)	6000	20180	43892
783	PRAVEEN NAGARAJAN	ASSISTANT PROFESSOR	15600-39100 (8000)	8000	29080	68530
780	MOHAMMED FIROZ C	ASSISTANT PROFESSOR	15600-39100 (6000)	6000	19810	43308
761	HEMARANI.P	ASSISTANT PROFESSOR	15600-39100 (7000)	7000	21560	47653
760	SUNIL JACOB JOHN	ASSISTANT PROFESSOR	37400-67000 (9000)	9000	38800	78802
759	SUNITHA K	ASSISTANT PROFESSOR	15600-39100 (7000)	7000	21560	47653
758	DEEPTHI P P	ASSISTANT PROFESSOR	15600-39100 (8000)	8000	29080	68530
757	SAJITH V	ASSISTANT PROFESSOR	15600-39100 (7000)	7000	24800	59132
822	LITY ALEN VARGHESE	ASSISTANT PROFESSOR	15600-39100 (8000)	8000	25140	54889
821	MOKALLA SRINIVAS	ASSISTANT PROFESSOR	15600-39100 (6000)	6000	20560	44493

818	SUMESH T A (ON QIP)	ASSISTANT PROFESSOR	15600-39100 (6000)	6000	20560	44493
817	SONEY VARGHESE	ASSISTANT PROFESSOR	15600-39100 (7000)	7000	26990	56232
816	V SAKTHIVEL	ASSISTANT PROFESSOR	15600-39100 (6000)	6000	20560	45243
815	SHYNI K	ASSISTANT PROFESSOR	15600-39100 (6000)	6000	20560	49805
806	SREENATH A M	ASSISTANT PROFESSOR	15600-39100 (6000)	6000	19810	43308
804	SUDHEER A P	ASSISTANT PROFESSOR	15600-39100 (6000)	6000	20180	43892
800	GEORGE K VARGHESE - QIP	ASSISTANT PROFESSOR	15600-39100 (6000)	6000	20180	43892
852	ROHINIKUMAR B	ASSISTANT PROFESSOR	15600-39100 (6000)	6000	19780	43260
844	REESHA BHARAT K	ASSISTANT PROFESSOR	15600-39100 (6000)	6000	19780	44010
843	SUBHASH K M	ASSISTANT PROFESSOR	15600-39100 (6000)	6000	19780	48416
842	APARNA K	ASSISTANT PROFESSOR	15600-39100 (6000)	6000	20520	49734
841	MIJA S J	ASSISTANT PROFESSOR	15600-39100 (6000)	6000	19780	43260
839	P V MANU	ASSISTANT PROFESSOR	15600-39100 (6000)	6000	19780	48416
838	LIJIYA A	ASSISTANT PROFESSOR	15600-39100 (6000)	6000	19780	43260
837	B BHUVAN	ASSISTANT PROFESSOR	15600-39100 (6000)	6000	20520	44430
836	SREENU NAIK BHUKYA	ASSISTANT PROFESSOR	15600-39100 (6000)	6000	19780	43260
835	K SEKAR	ASSISTANT PROFESSOR	15600-39100 (6000)	6000	19780	43260
834	RATNA KUMAR K	ASSISTANT PROFESSOR	15600-39100 (6000)	6000	19780	43260
832	SRINIVASA T M	ASSISTANT PROFESSOR	15600-39100 (6000)	6000	19780	44010
827	CHITHRA K	ASSISTANT PROFESSOR	15600-39100 (6000)	6000	19780	48966
826	T RADHA RAMANAN	ASSISTANT PROFESSOR	15600-39100 (7000)	7000	21370	47903
936	MATHAVA KUMAR S	ASSISTANT PROFESSOR	15600-39100 (7000)	7000	28000	64828
935	PRAVEEN SANKARAN	ASSISTANT PROFESSOR	15600-39100 (7000)	7000	26990	63030
934	T J SARVOTHTHAMA JOTHI	ASSISTANT PROFESSOR	15600-39100 (7000)	7000	29050	59487

933	AJI A ANAPPARA	ASSISTANT PROFESSOR	15600-39100 (7000)	7000	28020	64864
932	SATHISH KUMAR D	ASSISTANT PROFESSOR	15600-39100 (6000)	6000	15600	36656
931	MALLADI V PAVAN KUMAR	ASSISTANT PROFESSOR	15600-39100 (8000)	8000	31140	64369
928	ASHISH AWASTHI	ASSISTANT PROFESSOR	15600-39100 (7000)	7000	30080	61114
927	SUDEEP K S	ASSISTANT PROFESSOR	15600-39100 (7000)	7000	29050	59487
926	PARAMESWARAN PATTIYIL	ASSISTANT PROFESSOR	15600-39100 (7000)	7000	28020	64864
925	GOPA KUMAR G	ASSISTANT PROFESSOR	15600-39100 (6000)	6000	16250	37683
924	DEBRAJ BHATTACHARYYA	ASSISTANT PROFESSOR	15600-39100 (7000)	7000	28020	64864
923	ARUN P	ASSISTANT PROFESSOR	15600-39100 (7000)	7000	22180	54468
921	MUKTI BARAI	ASSISTANT PROFESSOR	15600-39100 (8000)	8000	29080	61114
920	JAGADEESHA T	ASSISTANT PROFESSOR	15600-39100 (6000)	6000	16250	42883
919	SURESH KUMAR NADUPURI	ASSISTANT PROFESSOR	15600-39100 (7000)	7000	30080	68530
918	N SELVARAJU	ASSISTANT PROFESSOR	15600-39100 (6000)	6000	16250	37683
917	M SIVAKUMAR	ASSISTANT PROFESSOR	15600-39100 (6000)	6000	16250	37683
916	JAYARAJ P B	ASSISTANT PROFESSOR	15600-39100 (6000)	6000	16250	42133
915	SUDHAKAR SUBUDHI	ASSISTANT PROFESSOR	15600-39100 (7000)	7000	28020	64864
914	SINDHU T K	ASSISTANT PROFESSOR	15600-39100 (7000)	7000	29050	59487
913	SUDHISH N GEORGE	ASSISTANT PROFESSOR	15600-39100 (6000)	6000	16250	42133
912	MADHAVAN UNNI P K	ASSISTANT PROFESSOR	15600-39100 (7000)	7000	26990	56982
911	CHELLAIAH ARUNKUMAR	ASSISTANT PROFESSOR	15600-39100 (7000)	7000	28020	64864
910	K HARIBABU	ASSISTANT PROFESSOR	15600-39100 (6000)	6000	16250	37683
909	GANGADHARA KIRAN KUMAR R LACHIREDDI	ASSISTANT PROFESSOR	15600-39100 (6000)	6000	16250	42133
908	A RAMESH	ASSISTANT PROFESSOR	15600-39100 (6000)	6000	16250	37683
907	SMITHA G	ASSISTANT PROFESSOR	15600-39100 (6000)	6000	16250	37683

906	VINAY V PANICKER	ASSISTANT PROFESSOR	15600-39100 (6000)	6000	16250	37683
905	MAHESH KUMAR	ASSISTANT PROFESSOR	15600-39100 (7000)	7000	29050	60237
904	B SRIRANGACHARYULU	ASSISTANT PROFESSOR	15600-39100 (7000)	7000	28020	57860
903	SUNIL MATHEW	ASSISTANT PROFESSOR	15600-39100 (6000)	6000	27990	63780
901	JAYAKUMAR E P	ASSISTANT PROFESSOR	15600-39100 (6000)	6000	16250	42133
900	POURNAMI P N	ASSISTANT PROFESSOR	15600-39100 (6000)	6000	16250	38433
899	SUNI VASUDEVAN	ASSISTANT PROFESSOR	15600-39100 (7000)	7000	28020	64864
898	AMEER P M	ASSISTANT PROFESSOR	15600-39100 (6000)	6000	16920	38742
897	PREETI NAVANEETH	ASSISTANT PROFESSOR	15600-39100 (6000)	6000	20930	50463
895	RAVI VARMA MUNDAKKARA KOVILAKAM	ASSISTANT PROFESSOR	15600-39100 (8000)	8000	24170	53357
894	SUNITHA S	ASSISTANT PROFESSOR	15600-39100 (6000)	6000	16920	38742
893	ANU MARY CHACKO	ASSISTANT PROFESSOR	15600-39100 (6000)	6000	16920	43326
892	K KRISHNA MURTHY	ASSISTANT PROFESSOR	15600-39100 (8000)	8000	24170	53357
891	RAMA SUBRAHMANYAM KO MARAGIRI	ASSISTANT PROFESSOR	15600-39100 (8000)	8000	29000	60988
890	A SANTHIAGU	ASSISTANT PROFESSOR	15600-39100 (8000)	8000	27080	64970
889	VARI SIVAJI REDDY	ASSISTANT PROFESSOR	15600-39100 (6000)	6000	16920	39492
888	BIMAL	ASSISTANT PROFESSOR	15600-39100 (6000)	6000	16920	38742
886	VINEESH RAVI	ASSISTANT PROFESSOR	15600-39100 (6000)	6000	16920	39492
884	RAJANIKANT G KRISHNAMU RTHY	ASSISTANT PROFESSOR	15600-39100 (8000)	8000	27080	58704
883	R ASWATI NAIR	ASSISTANT PROFESSOR	15600-39100 (6000)	6000	21740	46357
882	VINU PALISSERY	ASSISTANT PROFESSOR	15600-39100 (6000)	6000	21740	46357
879	RATHINASAMY K	ASSISTANT PROFESSOR	15600-39100 (6000)	6000	20370	44193
878	LAKSHMI C	ASSISTANT PROFESSOR	15600-39100 (8000)	8000	24170	53357

877	KODI RANGA SWAMY	ASSISTANT PROFESSOR	15600-39100 (6000)	6000	21740	47107
875	MUHAMMAD SHAFI K	ASSISTANT PROFESSOR	15600-39100 (6000)	6000	21740	51905
874	BINDIYA T S	ASSISTANT PROFESSOR	15600-39100 (6000)	6000	16920	43326
873	S BHUVANESHWARI	ASSISTANT PROFESSOR	15600-39100 (6000)	6000	16920	38742
872	SUJA K J	ASSISTANT PROFESSOR	15600-39100 (6000)	6000	16920	38742
871	SUCHITHRA T V	ASSISTANT PROFESSOR	15600-39100 (6000)	6000	19680	48238
870	PREM RAJ P	ASSISTANT PROFESSOR	15600-39100 (7000)	7000	19710	44730
869	SARITH P SATHIAN	ASSISTANT PROFESSOR	15600-39100 (8000)	8000	28140	66857
868	S KUMARAVEL	ASSISTANT PROFESSOR	15600-39100 (6000)	6000	17610	40582
864	KRISHNAN PARAMASIVAM	ASSISTANT PROFESSOR	15600-39100 (6000)	6000	17610	39832
863	MINI REMANAN	ASSISTANT PROFESSOR	15600-39100 (6000)	6000	21300	45662
861	SATYANANDA PANDA	ASSISTANT PROFESSOR	15600-39100 (8000)	8000	31140	64369
860	RAGHU C V	ASSISTANT PROFESSOR	15600-39100 (6000)	6000	19740	43197
859	SUJITH A	ASSISTANT PROFESSOR	15600-39100 (6000)	6000	20450	49609
858	T K SUNIL KUMAR	ASSISTANT PROFESSOR	15600-39100 (6000)	6000	19030	47081
856	CHITHRA N R	ASSISTANT PROFESSOR	15600-39100 (6000)	6000	19780	48416
855	JIMMY JOSE	ASSISTANT PROFESSOR	15600-39100 (6000)	6000	19780	43260
854	JAGADANAND G	ASSISTANT PROFESSOR	15600-39100 (6000)	6000	19780	48416
798	HARIKRISHNA M - QIP	ASSISTANT PROFESSOR	15600-39100 (6000)	6000	20180	43892
797	JAYADEEP U B (Q I P)	ASSISTANT PROFESSOR	15600-39100 (6000)	6000	20180	49128
795	SUNIL M S	ASSISTANT PROFESSOR	15600-39100 (6000)	6000	20180	43892
793	SANJAY P K - QIP	ASSISTANT PROFESSOR	15600-39100 (6000)	6000	19810	43308
789	G VARAPRASAD	ASSISTANT PROFESSOR	15600-39100 (6000)	6000	20180	43892
788	SHIJO THOMAS	ASSISTANT PROFESSOR	15600-39100 (6000)	6000	20180	43892

787	HANAS T	ASSISTANT PROFESSOR	15600-39100 (6000)	6000	20180	43892
786	LINEESH M C	ASSISTANT PROFESSOR	15600-39100 (6000)	6000	19810	48470
756	LISA SREEJITH	ASSISTANT PROFESSOR	15600-39100 (8000)	8000	28050	66697
753	SUBASHINI R (Q I P)	ASSISTANT PROFESSOR	15600-39100 (7000)	7000	22710	49470
752	M S SUNITHA	ASSISTANT PROFESSOR	15600-39100 (8000)	8000	25140	62167
751	SUBHA D PUTHANKATTIL	ASSISTANT PROFESSOR	15600-39100 (7000)	7000	23400	56640
750	SUNITHA R	ASSISTANT PROFESSOR	15600-39100 (7000)	7000	23400	50560
749	SREELEKHA G	ASSISTANT PROFESSOR	15600-39100 (8000)	8000	29080	61664
745	DHANISH P B	ASSISTANT PROFESSOR	15600-39100 (7000)	7000	26140	61517
744	N SALEENA	ASSISTANT PROFESSOR	15600-39100 (7000)	7000	22170	54451
706	ELIZABETH P CHERIYAN	ASSISTANT PROFESSOR	15600-39100 (8000)	8000	26230	63457
697	BABU A V	ASSISTANT PROFESSOR	15600-39100 (8000)	8000	29290	68904
695	JAIKUMAR M G	ASSISTANT PROFESSOR	15600-39100 (7000)	7000	23400	56640
690	MURALIKRISHNAN K	ASSISTANT PROFESSOR	15600-39100 (8000)	8000	27140	58049
684	SURESH R	ASSISTANT PROFESSOR	15600-39100 (7000)	7000	25770	54305
145	C P HARIHARAN	PROGRAMMER	15600-39100 (5400)	5400	21900	45662
573	C B SOBHAN	PROFESSOR & DEAN(C & SR)	37400-67000 (10000)	10000	51450	112409
24	NARAYANAN M D	ASSOCIATE PROFESSOR	37400-67000 (9000)	9000	51210	98410
853	ARUN C	ASSOCIATE PROFESSOR	37400-67000 (9000)	9000	38800	87612
840	N SANDHYARANI	ASSOCIATE PROFESSOR	37400-67000 (9000)	9000	38800	78052
831	SIVASUBRAMANIAN V	ASSOCIATE PROFESSOR	37400-67000 (9000)	9000	38800	78052
828	SASIKUMAR K	ASSOCIATE PROFESSOR	37400-67000 (9000)	9000	40240	90175
823	RAGHU CHATANATHODY	ASSOCIATE PROFESSOR	37400-67000 (9000)	9000	40240	80327
820	BIJU T KUZHIVELI	ASSOCIATE PROFESSOR	37400-67000 (9000)	9000	40240	80327

814	SHINY JOSEPH	ASSOCIATE PROFESSOR	37400-67000 (9000)	9000	40240	90175
807	CHITHRA A V	ASSOCIATE PROFESSOR	37400-67000 (9000)	9000	40240	81077
805	CHANDRASEKHARAN K	ASSOCIATE PROFESSOR	37400-67000 (9000)	9000	46440	90123
470	SALY GEORGE	ASSOCIATE PROFESSOR	37400-67000 (9000)	9000	49160	106053
132	ANANTHAKRISHNAN P	ASSOCIATE PROFESSOR	37400-67000 (9000)	9000	47780	92240
130	GHULAM JILANI	ASSOCIATE PROFESSOR	37400-67000 (9000)	9000	47780	92240
122	A MOHAMED NAJEEB	ASSOCIATE PROFESSOR	37400-67000 (9000)	9000	53580	113920
107	NARAYANAN V	ASSOCIATE PROFESSOR	37400-67000 (9000)	9000	52670	112301
92	LYLA B DAS	ASSOCIATE PROFESSOR	37400-67000 (9000)	9000	47780	103596
89	ABHILASH G	ASSOCIATE PROFESSOR	37400-67000 (9000)	9000	46440	90123
31	SUDARSAN N	ASSOCIATE PROFESSOR	37400-67000 (9000)	9000	49160	106053
707	NASEER M A	ASSOCIATE PROFESSOR	37400-67000 (9000)	9000	40240	90175
700	A SHAIJA	ASSOCIATE PROFESSOR	37400-67000 (9000)	9000	51420	98742
698	ABDUL NAZEER K A	ASSOCIATE PROFESSOR	37400-67000 (9000)	9000	40240	90175
647	ANIL KUMAR P P	ASSOCIATE PROFESSOR	37400-67000 (9000)	9000	47950	104549
645	MADHU KUMAR S D	ASSOCIATE PROFESSOR	37400-67000 (9000)	9000	47950	103899
642	SANTOSH G THAMPI	ASSOCIATE PROFESSOR	37400-67000 (9000)	9000	43250	85083
641	MADHUSUDANAN PILLAI V	ASSOCIATE PROFESSOR	37400-67000 (9000)	9000	46440	90773
584	ASHOK S	ASSOCIATE PROFESSOR	37400-67000 (10000)	10000	44590	99698
76	M P NANDA KUMAR	ASSOCIATE PROFESSOR	37400-67000 (9000)	9000	53580	113920
56	SASEENDRAN K	ASSOCIATE PROFESSOR	37400-67000 (9000)	9000	47780	103596
87	ALI C K	ASSOCIATE PROFESSOR	37400-67000 (9000)	9000	51200	109684
86	SURESH KUMAR K S	ASSOCIATE PROFESSOR	37400-67000 (9000)	9000	47780	103596
26	JOSEPH M A	ASSOCIATE PROFESSOR	37400-67000 (9000)	9000	49160	106703

578	KASTURBA A K	ASSOCIATE PROFESSOR & HOD	37400-67000 (9000)	9000	43250	96183
21	K PRABHAKARAN NAIR	PROFESSOR & DEAN(PGS&RESEARCH)	37400-67000 (10000)	10000	53110	102742
500	SOMASUNDARAN T P	PROFESSOR & DEAN(UGS)	37400-67000 (10000)	10000	56960	122217
136	JOSE T L	PROFESSOR	37400-67000 (10000)	10000	56960	108325

NATIONAL INSTITUTE OF TECHNOLOGY CALICUT						
PAY OF NON-TEACHING STAFF AS ON 01.11.2011						
IDNO	NAME	DESIGNATION	SCALE	AGP	BASIC	GROSS
472	P K SATHEESHKUMAR RAJA	DEPUTY REGISTRAR (ADMINISTRATION)	37400-67000 (8700)	8700	38790	87610
558	RAGHUNADHAN T	DEPUTY REGISTRAR (ACADEMIC)	15600-39100 (7600)	7600	23220	57938
306	RAJAGOPALAN A	SYSTEM ANALYST	9300-34800 (5400)	5400	26180	52974
727	A.A.CELINE	RESIDENT MEDICAL OFFICER	9300-34800 (4600)	4600	19480	48822
896	RAMESH AMBADI	AUDIT OFFICER	9300-34800 (4800)	4800	16960	42423
314	KERALEEYAN P	FOREMAN	9300-34800 (4600)	4600	20700	46698
550	SANTHOSH KUMAR S	SYSTEM PROGRAMMER	9300-34800 (4600)	4600	17140	35613
173	RUGMINI C P	SENIOR SUPERINTENDENT	9300-34800 (4600)	4600	15630	33227
253	DEVAKI P P	SENIOR SUPERINTENDENT	9300-34800 (4600)	4600	17140	35613
515	ANILKUMAR P	SUPERVISOR	9300-34800 (4600)	4600	16450	38733
562	E PRADEEP KUMAR	SUPERVISOR	9300-34800 (4600)	4600	14400	35484
280	THOMAS T E	ASSISTANT ENGINEER	9300-34800 (4600)	4600	18030	41545
302	VARUGHESE M T	ASSISTANT ENGINEER	9300-34800 (4600)	4600	19780	44660
661	MOHAN KUMAR A K	ASSISTANT ENGINEER	9300-34800 (4600)	4600	15600	37220
308	SASIDHARAN T K	INSTRUCTOR	9300-34800 (4200)	4200	16180	37940
326	SHIBU K	INSTRUCTOR	9300-34800 (4200)	4200	9710	26024
594	RAJENDRAN M K	INSTRUCTOR	9300-34800 (4200)	4200	12430	32390

559	K P VENUGOPALAN	INSTRUCTOR	9300-34800 (4200)	4200	13060	32387
596	SASIDHARAN PILLAI G	COMPUTER TECHNICIAN	9300-34800 (4200)	4200	16560	38617
172	BEENA JOHN	DIVISIONAL ACCOUNTANT	9300-34800 (4600)	4600	17570	41127
183	BALAN A	JUNIOR SUPERINTENDENT	9300-34800 (4200)	4200	13840	33775
187	MOHANADAS K	JUNIOR SUPERINTENDENT	9300-34800 (4200)	4200	11780	28986
583	MURALEEDHARAN P	JUNIOR SUPERINTENDENT	9300-34800 (4200)	4200	11610	29406
505	RAJENDRAN G	JUNIOR SUPERINTENDENT	9300-34800 (4200)	4200	11670	26339
356	SATHI DEVI J	JUNIOR SUPERINTENDENT	9300-34800 (4200)	4200	13840	33375
254	REEJISH KUMAR M	JUNIOR SUPERINTENDENT	9300-34800 (4200)	4200	12030	26907
506	STELLA V C	FAIR COPY SUPERINTENDENT	9300-34800 (4200)	4200	13850	33393
548	SUBHADRA C K	C.A. GRADE I	9300-34800 (4200)	4200	12620	27840
553	SWEETY MATHEW	LIBRARIAN GRADE III	9300-34800 (4200)	4200	16560	38617
561	ABDUL SIDHEEK P K	TRADE INSTRUCTOR GRADE II	5200-20200 (2400)	2400	8370	20435
166	JULIET DAS P D	UPPER DIVISION CLERK	5200-20200 (2400)	2400	9070	19597
188	KARTHIAYANI P P	UPPER DIVISION CLERK	5200-20200 (2400)	2400	10940	25219
184	HYMAVATHY K	UPPER DIVISION CLERK	5200-20200 (2400)	2400	10260	23799
359	SOOSY KUTTY J L	UPPER DIVISION CLERK	5200-20200 (2400)	2400	9080	19402
660	M V PRASAD	UPPER DIVISION CLERK	5200-20200 (2400)	2400	9830	20797
595	UNNIKRISHNAN K	UPPER DIVISION CLERK	5200-20200 (2400)	2400	9040	22002
589	HASSAN MOHAMED V	UPPER DIVISION CLERK	5200-20200 (2400)	2400	10940	22341
587	VENUGOPAL A	UPPER DIVISION CLERK	5200-20200 (2400)	2400	11150	25593
563	PRAMA P	UPPER DIVISION CLERK	5200-20200 (2400)	2400	11150	25593
554	MINI K	UPPER DIVISION CLERK	5200-20200 (2400)	2400	11150	25383
524	PETSON ANDREW	UPPER DIVISION CLERK	5200-20200 (2400)	2400	9830	20887

475	SHAFI S M	UPPER DIVISION CLERK	5200-20200 (2400)	2400	10700	21962
464	SUKUMARAN NAIR N	UPPER DIVISION CLERK	5200-20200 (2400)	2400	10260	21267
767	SINDU P	UPPER DIVISION CLERK	5200-20200 (2400)	2400	8150	20043
703	CHANDRIKA G	UPPER DIVISION CLERK	5200-20200 (2400)	2400	8660	18739
349	PRAVEEN KUMAR P	UPPER DIVISION CLERK	5200-20200 (2400)	2400	10500	21646
335	SETHU MADHAVAN MECHE RI	UPPER DIVISION CLERK	5200-20200 (2400)	2400	9070	21681
304	SASI KUMAR K T	UPPER DIVISION CLERK	5200-20200 (2400)	2400	9830	20797
259	SNEHAPRABHA K P	UPPER DIVISION CLERK	5200-20200 (2400)	2400	10500	24226
212	PURUSHOTHAMAN PILLAI K N	UPPER DIVISION CLERK	5200-20200 (2400)	2400	9030	19733
523	VIJAYAN T	SENIOR GRADE TYPIST	5200-20200 (2800)	2800	11960	27537
551	SATHIANANDAN P	UPPER DIVISION STEWARD	5200-20200 (2400)	2400	11380	26002
716	ABRAHAM P	PHARMACIST	5200-20200 (2400)	2400	10700	22202
160	SHAJU K P	LIBRARIAN GRADE IV	5200-20200 (2400)	2400	7910	19616
656	LATHA C	LIBRARIAN GRADE IV	9300-34800 (4200)	4200	12950	31791
652	T JAYARAJAN	LIBRARIAN GRADE IV	9300-34800 (4200)	4200	12950	32191
174	MADHAVI P M	LOWER DIVISION CLERK	5200-20200 (1900)	1900	6120	14908
812	MEREENA JOHN	LOWER DIVISION CLERK	5200-20200 (1900)	981	3659	8659
813	SOBHANA T	LOWER DIVISION CLERK	5200-20200 (1900)	1900	7090	16634
213	C ANWAR SADATH	LOWER DIVISION STEWARD	5200-20200 (2400)	2400	9050	21855
236	NARAYANAN KUTTY P	LOWER DIVISION STEWARD	5200-20200 (2400)	2400	9080	21698
399	T BHASKARAN	PEON (HIGHER GRADE)	5200-20200 (2000)	2000	12140	26508
421	A SUMATHI	PEON (HIGHER GRADE)	5200-20200 (1800)	1800	9150	18640
436	P APPUTTY	PEON (HIGHER GRADE)	5200-20200 (1800)	1800	8020	18819
435	GOPALAN C	PEON (HIGHER GRADE)	5200-20200 (1800)	1800	8020	19029

437	V P SADANANDAN	GARDENER	5200-20200 (1800)	1800	8200	19349
445	MOHANAN NAIR B	PEON	5200-20200 (1800)	1800	7870	18762
447	CHERUKUNHAN K V	PEON	5200-20200 (1800)	1800	7870	18762
560	CHANDU K V	PEON	5200-20200 (1800)	1800	7190	14911
537	RAVIA T P	PEON	5200-20200 (1800)	1800	8020	18819
633	SAROJINI P	PEON	1800	7700	18459	
634	SAVITHRI C	PEON	5200-20200 (1800)	1800	7870	18552
600	SANGEETHA P K	PEON	5200-20200 (1800)	1800	7870	18762
449	VELAYUDHAN K M	PEON	5200-20200 (1800)	1800	7900	18815
539	PARAMESWARAN K	BEARER CUM ROOM BOY	5200-20200 (1800)	1800	7700	18249
718	ABDURAHIMAN.P	BEARER CUM ROOM BOY	5200-20200 (1800)	1800	7390	17065
527	RAJAN M	WATCHMAN	5200-20200 (1800)	1800	7900	18605
541	UMMERKUTTY N K	WATCHMAN	5200-20200 (1800)	1800	7390	17275
544	ARAVINDAN P	WATCHMAN	5200-20200 (1800)	1800	7900	18740
538	ABDULHAMEED K	WATCHMAN	5200-20200 (1800)	1800	7900	18740
565	M SIVARAMAN	WATCHMAN	5200-20200 (1800)	1800	7390	15362
546	MAMUKOYA M	WATCHMAN CUM GARDENER	5200-20200 (1800)	1800	7190	16919
637	NARAYANAN T	WATCHMAN CUM GARDENER	5200-20200 (1800)	1800	7190	16844
646	SADANANDAN M M	WATCHMAN CUM GARDENER	5200-20200 (1800)	1800	7190	16919
667	RAJAN M K	WATCHMAN CUM GARDENER	5200-20200 (1800)	1800	6970	14489
770	BHAGHIANATHAN P V	WATCHMAN CUM GARDENER	5200-20200 (1800)	1800	6780	15904
781	BALAKRISHNAN K T	WATCHMAN CUM GARDENER	5200-20200 (1800)	1800	6330	13477
774	VINOD K P	WATCHMAN CUM GARDENER	5200-20200 (1800)	1800	6780	15904
719	ABDUL RAZACK P	WATCHMAN CUM GARDENER	5200-20200 (1800)	1800	6970	14489
666	C PREMAN	WATCHMAN CUM GARDENER	5200-20200 (1800)	1800	6970	16453

638	BHASKARAN K	WATCHMAN CUM GARDENER	5200-20200 (1800)	1800	7190	16634
635	REVI V	WATCHMAN CUM GARDENER	5200-20200 (1800)	1800	7390	16990
564	KORAN P K	WATCHMAN CUM GARDENER	5200-20200 (1800)	1800	7390	15152
590	BHASKARAN O	WATCHMAN CUM GARDENER	5200-20200 (1800)	1800	7390	17200
566	JANARDHANAN T	WATCHMAN CUM GARDENER	5200-20200 (1800)	1800	7390	16990
321	UNNIKRISHNAN C	VEHICLE CLEANER	5200-20200 (1800)	1800	7900	16590
364	THANKAMANI K	SANITATION WORKER	5200-20200 (1800)	1800	7900	16800
483	M T KARTHI	SANITATION WORKER	5200-20200 (1800)	1800	7900	16590
542	FREEDA S BALAN	SANITATION WORKER	5200-20200 (1800)	1800	7390	15152
528	SARADHA M M	SANITATION WORKER	5200-20200 (1800)	1800	7900	16800
526	PUSHPAVALLY V	SANITATION WORKER	5200-20200 (1800)	1800	7900	18740
543	CHANDRAMATHI O	SANITATION WORKER	5200-20200 (1800)	1800	7390	17200
567	THANKAM V P	SANITATION WORKER	5200-20200 (1800)	1800	7390	16990
591	SIAMALA I	SANITATION WORKER	5200-20200 (1800)	1800	7390	17200
669	SAROJA T.M	SANITATION WORKER	5200-20200 (1800)	1800	6780	14188
668	E VISHALAKSHI	SANITATION WORKER	5200-20200 (1800)	1800	6780	16114
653	DEVI POOLAKKAL	SANITATION WORKER	5200-20200 (1800)	1800	6970	16243
636	SANTHA K K	SANITATION WORKER	5200-20200 (1800)	1800	7190	16634
592	DEVI K P	SANITATION WORKER	5200-20200 (1800)	1800	7190	16844
649	SASIKALA L	SWEEPER CUM SANITATION WORKER	5200-20200 (1800)	1800	6780	14398
670	GEETHA C	SWEEPER CUM SANITATION WORKER	5200-20200 (1800)	1800	6780	14188
724	THANKA.C	SWEEPER CUM SANITATION WORKER	5200-20200 (1800)	1800	6780	15904
775	JAMEELA.A.K	SWEEPER CUM SANITATION WORKER	5200-20200 (1800)	1800	6330	15103
777	M RADHAKRISHNAN	DEPUTY REGISTRAR (STORES & PURCHASE)	15600-39100 (7600)	7600	24150	59593

206	P PRABHAKARAN	OVERSEER Gr. I	9300-34800 (4200)	4200	12910	31930
495	VARGHESE T V	OVERSEER Gr. I	9300-34800 (4200)	4200	12910	31720
510	AJAYA CHANDRAN V R	COMPUTER OPERATOR (Hr.Gr.)	9300-34800 (4600)	4600	18030	41945
732	PRAKASH PETER	LABORATORY ASSISTANTS	5200-20200 (1800)	1800	7190	16634
476	ABRAHAM C V	LABORATORY ASSISTANT(HR.GR)	5200-20200 (1800)	1800	8660	18306
208	ROSAMMA V J	STAFF NURSE (HR.GRADE)	9300-34800 (4200)	4200	18900	39162
571	CHANDRAMOHAN M K	Graphic artist [Hr.Gr.]	9300-34800 (4200)	4200	13950	29941
555	VELUTHAKKI C	C.A.Gr.II (Hr.Gr.)	9300-34800 (4200)	4200	12280	30598
626	SYAMALA DEVI P	C.A.Gr.II (Hr.Gr.)	9300-34800 (4200)	4200	12280	30598
598	V VILASINI	C.A.Gr.II (Hr.Gr.)	9300-34800 (4200)	4200	12620	27840
203	RAJENDRAN PILLAI T	SENIOR MECHANIC	5200-20200 (2400)	2400	9040	19549
673	SURESH K C	SENIOR MECHANIC	5200-20200 (2400)	2400	9110	19450
672	SANAL P R	SENIOR MECHANIC	5200-20200 (2400)	2400	9110	19450
671	AJAYAN A	SENIOR MECHANIC	5200-20200 (2400)	2400	9110	19660
663	SOMANATH K A	SENIOR MECHANIC	5200-20200 (2400)	2400	9330	20007
655	ANANDAN K R	SENIOR MECHANIC	5200-20200 (2400)	2400	9330	19797
630	KRISHNAN KUTTY V	SENIOR MECHANIC	5200-20200 (2400)	2400	9330	22353
628	N K MOHAMED SALI	SENIOR MECHANIC	5200-20200 (2400)	2400	9330	19797
588	GEORGE T M	SENIOR MECHANIC	5200-20200 (2400)	2400	9490	22428
512	MOHANLAL D	SENIOR MECHANIC	5200-20200 (2400)	2400	9330	19797
733	NOUSHAD K K	SENIOR MECHANIC	5200-20200 (2400)	2400	8350	20399
723	VASU T C	SENIOR MECHANIC	5200-20200 (2400)	2400	9110	19450
714	UNNIKRISHNAN R	SENIOR MECHANIC	5200-20200 (2400)	2400	9110	21962
708	NANDAKUMAR K	SENIOR MECHANIC	5200-20200 (2400)	2400	9110	21752

705	SATHIYAN P K	SENIOR MECHANIC	5200-20200 (2400)	2400	8690	18786
702	RADHAKRISHNAN M K	SENIOR MECHANIC	5200-20200 (2400)	2400	9110	19660
677	ABDUL SATHAR V M	SENIOR MECHANIC	5200-20200 (2400)	2400	9110	21752
676	CLIMSON C R	SENIOR MECHANIC	5200-20200 (2400)	2400	9110	19660
674	RAGHU P V	SENIOR MECHANIC	5200-20200 (2400)	2400	9110	19450
809	ABHILASH A	SENIOR MECHANIC	5200-20200 (2400)	2400	9110	21752
768	MANOJ K G	SENIOR MECHANIC	5200-20200 (2400)	2400	9110	19450
762	BELJITH P	SENIOR MECHANIC	5200-20200 (2400)	2400	9110	21752
747	SURENDRAN P K	SENIOR MECHANIC	5200-20200 (2400)	2400	9110	19450
746	PRASAD MOOCHIKKAL VARI ATH	SENIOR MECHANIC	5200-20200 (2400)	2400	9110	19450
737	ELDHO.P.VARGHESE	SENIOR MECHANIC	5200-20200 (2400)	2400	9110	19450
736	SHALI JOSEPH.K	SENIOR MECHANIC	5200-20200 (2400)	2400	9110	19660
735	PRAJITH.P	SENIOR MECHANIC	5200-20200 (2400)	2400	8350	18249
734	AJAYAKUMAR R	SENIOR MECHANIC	5200-20200 (2400)	2400	8350	18249
494	MATHEW VARGHESE	SENIOR MECHANIC	5200-20200 (2400)	2400	9490	20050
493	P SREENIVASAN	SENIOR MECHANIC	5200-20200 (2400)	2400	9490	22428
251	K ALAVIKUTTY	SENIOR MECHANIC	5200-20200 (2400)	2400	9710	20398
257	M NARAYANA LAL	SENIOR MECHANIC	5200-20200 (2400)	2400	9110	19450
492	SADANANDAN T K	SENIOR MECHANIC	5200-20200 (2400)	2400	9710	23030
479	M REGHUNATHAN ACHARI	SENIOR MECHANIC	5200-20200 (2400)	2400	9490	20260
214	SASESH A R	SENIOR MECHANIC	5200-20200 (2400)	2400	9330	20007
217	JOSEPH GEORGE P G	SENIOR MECHANIC (SELECTION G RADE)	9300-34800 (4200)	4200	11940	26765
654	SASI K K	SENIOR MECHANIC (SELECTION G RADE)	9300-34800 (4200)	4200	11940	26765
632	PRADEEP KUMAR K K	SENIOR MECHANIC (SELECTION G RADE)	9300-34800 (4200)	4200	12430	31865

549	ASOKA KUMAR P T	SENIOR MECHANIC (SELECTION G RADE)	9300-34800 (4200)	4200	12510	31408
350	SADANANDAN M K	SENIOR MECHANIC (SELECTION G RADE)	9300-34800 (4200)	4200	13280	32778
344	DHARMARAJAN K	SENIOR MECHANIC (SELECTION G RADE)	9300-34800 (4200)	4200	13950	33971
303	K PREMACHANDRAN	SENIOR MECHANIC (SELECTION G RADE)	9300-34800 (4200)	4200	13950	33571
301	SAHADEVAN NAIR K	SENIOR MECHANIC (SELECTION G RADE)	9300-34800 (4200)	4200	12950	31791
298	KUMARAN E K	SENIOR MECHANIC (SELECTION G RADE)	9300-34800 (4200)	4200	12230	30509
250	DIVAKERAN P	SENIOR MECHANIC (SELECTION G RADE)	9300-34800 (4200)	4200	12510	31008
249	B VENUGOPAL	SENIOR MECHANIC (SELECTION G RADE)	9300-34800 (4200)	4200	13060	32387
248	A M MATHEW	SENIOR MECHANIC (SELECTION G RADE)	9300-34800 (4200)	4200	13280	32778
244	SREENIVASAN C	SENIOR MECHANIC (SELECTION G RADE)	9300-34800 (4200)	4200	12230	30719
631	VELAYUDHANKUTTY N P	SENIOR MECHANIC (SELECTION G RADE)	9300-34800 (4200)	4200	11940	29993
516	SURESH KUMAR G	SENIOR MECHANIC (SELECTION G RADE)	9300-34800 (4200)	4200	12230	27623
514	ANANDAN P	SENIOR MECHANIC (SELECTION G RADE)	9300-34800 (4200)	4200	11940	29993
480	P PRABHAKARAN	SENIOR MECHANIC (SELECTION G RADE)	9300-34800 (4200)	4200	12620	31604
245	RETNAKARAN P	SENIOR MECHANIC (SELECTION G RADE)	9300-34800 (4200)	4200	12230	30909
230	HARIDASAN T	SENIOR MECHANIC (SELECTION G RADE)	9300-34800 (4200)	4200	13950	33971
247	MOHANAN T P	SENIOR MECHANIC (SELECTION G RADE)	9300-34800 (4200)	4200	13280	32778
664	PRAVEEN.H.BABU	MECHANIC	5200-20200 (2000)	2000	8700	18380
766	SANTHOSH KUMAR.M.V	MECHANIC	5200-20200 (2000)	2000	7860	18815
765	MAHESAN K A	MECHANIC	5200-20200 (2000)	2000	7860	16843
713	RAJU K P	MECHANIC	5200-20200 (2400)	2400	8520	18728
720	BIJU FRANCIS	MECHANIC	5200-20200 (2000)	2000	8190	17364
722	SREEJA.V	MECHANIC	5200-20200 (2000)	2000	8190	17574

730	JEYESH KUMAR.P	MECHANIC	5200-20200 (2000)	2000	8040	17127
729	SUDHEER.P.R	MECHANIC	5200-20200 (2000)	2000	8040	17127
710	JAYAN V S	MECHANIC	5200-20200 (2400)	2400	8520	18728
216	LALITHA KUMARI P S	LIBRARIAN GRADE IV(Hr.Gr)	9300-34800 (4200)	4200	14240	34487
477	SOBHANA J	LIBRARIAN GRADE IV(Hr.Gr)	9300-34800 (4200)	4200	13950	33571
218	BALACHANDRAN NAIR C G	LIBRARIAN GRADE IV(Hr.Gr)	9300-34800 (4200)	4200	12620	31204
221	RAJAN P P	LIBRARIAN GRADE IV(Hr.Gr)	9300-34800 (4200)	4200	13850	33393
478	RAMACHANDRAN C K	UPPER DIVISION STEWARD(Hr.Gr)	9300-34800 (4200)	4200	13840	33775
701	N RAMESHAN	DRIVER GR II	5200-20200 (1900)	1900	8330	17802
268	VIJAYAKUMARI P P	U D MATRON(LADIES HOSTEL)(Hr. Gr)	9300-34800 (4200)	4200	16550	38199
446	BALAN C P	LIB ATTENDER	5200-20200 (1800)	1800	8020	18954
491	BISHNU BAHADUR	LIB ATTENDER(Hr.Gr)	5200-20200 (1900)	1900	11480	22614
568	JAYARAMAN K	OFFSET MECHINE OPERATOR(Hr.G r)	9300-34800 (4200)	4200	13950	29941

Budget Allocated to each agency indicating the particulars of all plans, proposed expenditure and reports on disbursements made. (2207-2008, 2008-2009, 2009-2010)

(See the links for Budgets)

Manner of execution of subsidy program and details of beneficiaries of such programs ex scholarships

There is no subsidy program ex scholarships

Particulars of recipients of concessions and permits and authorizations granted by it

Institute does not run any concessions except the schemes supported by the State Governments for SC/ST/OBC categories that are channeled through the Institute.

Details in respect of information available in an electronic form

No records are classified for electronic form. Only hard copy forms are available.

Name and designation of the First Appellate Authority

The First Appellate Authority for the RTI requests is the Director of the Institute and the name and address is as given below

First Appellate Authority	:	Mr P K S Raja Registrar National Institute of Technology Calicut, NIT Campus P.O., Calicut Kerala - Pin 673 601. Ph.No. 0495 - 2286100, Fax No. 0495 - 2287250 Email: pksraja@nitc.ac.in
---------------------------	---	--